

WINDING CREEK PHASE 3 VILLAGE 22 ROSEVILLE, CA

WINDING CREEK PHASE 3 VILLAGE 22 Roseville, CA

Design Narrative

The anticipated product offering will offer a variety of elevation massing, roof forms, elevation styles and color schemes.

Prairie

- Roof forms incorporate all hips with a 4:12 pitch and 12" overhangs
- Deep front entry porches.
- Square front entry columns
- Prairie style window grids in upper half of windows
- Stucco with Horizontal siding at select wall locations
- Window trim at header and sill
- Flat smooth "Slate" Concrete tile roof

Contemporary Craftsman

- Roof forms incorporate a combination of hips and gables with a 4:12 pitch and 12" overhangs
- Entry Porches
- Tapered front entry columns
- Plank type shutters
- Vertical style window grids
- Lap siding on walls and forward facing gables
- Window and door trim surrounds on all four edges
- Flat smooth "Slate" Concrete tile roof

Farmhouse

- Roof forms incorporate a combination of hips and gables with a 4:12 pitch and 12" overhangs
- Neo Classic style front entry columns
- Panel type shutters
- Simple square style window grids
- Vertical board and batten siding in forward facing gables
- Window trim at header and sill
- Flat rough "Shake" Concrete tile roof

Exterior Colors

Each of the elevation styles will have 3 color schemes. Each set of 3 schemes have been developed specifically to be distinctive to that individual style in order to reinforce that style.

We are confident the afore mentioned elements we have designed into our product offering will make for a timeless and eclectic street scene.



Builder:
Meritage Homes
860 Stillwater Road #200A
West Sacramento, Ca 95605

Contact: Mark Eglington
Email: Mark.Eglington@Meritagehomes.com
Business: (916) 840-3566
www.meritagehomes.com

7/20/2022

#22028

Kevin L. Crook
Architect
Inc
PLANNING + ARCHITECTURE

Architect:
Kevin L. Crook Architect, Inc.
1360 Reynolds Ave. Suite 110
Irvine, CA 92614

Contact: Aric Coffee
Email: acoffee@klcarch.com
Business: (949) 660-1587
www.klcarch.com

WINDING CREEK PHASE 3 VILLAGE 22 Roseville, CA

A-1	Street Scene	A-24	Plan 3524 - "E" Farmhouse Enhanced Elevations
A-2	Plan 3521 - Floor Plan	A-25	Plan 3524 - Roof Plans
A-3	Plan 3521 - "A" Prairie Elevations	A-26	Plan 3526 - Floor Plan
A-4	Plan 3521 - "A" Prairie Enhanced Elevations	A-27	Plan 3526 - "A" Prairie Elevations
A-5	Plan 3521 - "C" Contemporary Craftsman Elevations	A-28	Plan 3526 - "A" Prairie Enhanced Elevations
A-6	Plan 3521 - "C" Contemporary Craftsman Enhanced Elevations	A-29	Plan 3526 - "C" Contemporary Craftsman Elevations
A-7	Plan 3521 - "E" Farmhouse Elevations	A-30	Plan 3526 - "C" Contemporary Craftsman Enhanced Elevations
A-8	Plan 3521 - "E" Farmhouse Enhanced Elevations	A-31	Plan 3526 - "E" Farmhouse Elevations
A-9	Plan 3521 - Roof Plans	A-32	Plan 3526 - "E" Farmhouse Enhanced Elevations
A-10	Plan 3522 - Floor Plan	A-33	Plan 3526 - Roof Plans
A-11	Plan 3522 - "A" Prairie Elevations	A-34	Written Color Schemes
A-12	Plan 3522 - "A" Prairie Enhanced Elevations	A-35	Color Boards - "A" Prairie
A-13	Plan 3522 - "C" Contemporary Craftsman Elevations	A-36	Color Boards - "C" Contemporary Craftsman
A-14	Plan 3522 - "C" Contemporary Craftsman Enhanced Elevations	A-37	Color Boards - "E" Farmhouse
A-15	Plan 3522 - "E" Farmhouse Elevations		
A-16	Plan 3522 - "E" Farmhouse Enhanced Elevations		
A-17	Plan 3522 - Roof Plans		
A-18	Plan 3524 Floor Plan		
A-19	Plan 3524 - "A" Prairie Elevations		
A-20	Plan 3524 - "A" Prairie Enhanced Elevations		
A-21	Plan 3524 - "C" Contemporary Craftsman Elevations		
A-22	Plan 3524 - "C" Contemporary Craftsman Enhanced Elevations		
A-23	Plan 3524 - "E" Farmhouse Elevations		

LANDSCAPE

L-0.0	COVER SHEET
L-1.0	GENERAL NOTES & SPECIFICATIONS
L-2.0	CONSTRUCTION CALLOUT PLAN
L-3.0	LAYOUT PLAN
L-4.0	TREE & SHRUB PLAN
L-5.0	IRRIGATION PLAN
L-6.0	CONSTRUCTION DETAILS
L-7.0	PLANTING DETAILS
L-8.0	IRRIGATION DETAILS
L-9.0	MWEL CALCULATIONS



Builder:
Meritage Homes
860 Stillwater Road #200A
West Sacramento, Ca 95605

Contact: Mark Eglington
Email: Mark.Eglington@Meritagehomes.com
Business: (916) 840-3566
www.meritagehomes.com

7/20/2022

#22028
Kevin L. Crook
Architect
Inc
PLANNING + ARCHITECTURE

Architect:
Kevin L. Crook Architect, Inc.
1360 Reynolds Ave. Suite 110
Irvine, CA 92614

Contact: Aric Coffee
Email: acoffee@klcarch.com
Business: (949) 660-1587
www.klcarch.com



PRAIRIE
PLAN 3526-R

FARMHOUSE
PLAN 3522

CONTEMPORARY CRAFTSMAN
PLAN 3526-R

FARMHOUSE
PLAN 3524

PRAIRIE
PLAN 3521-R

35' STREET SCENE

Exhibit B



© 2021 Kevin L. Crook Architect, Inc.

Refer to landscape drawings for wall, tree, and shrub locations

FRONT



RIGHT

MATERIALS LEGEND
(WHERE OCCURS)

- FRONT DOOR: FIBERGLASS
- GARAGE DOOR: METAL SECTIONAL
- ROOF: CONCRETE FLAT TILE
- FASCIA: 2x6 WOOD
- BARGE: 2x6 WOOD
- WALL: STUCCO/ CEMENTITIOUS 4" LAP SIDING
- WINDOWS: VINYL
- SHUTTERS: SIMULATED WOOD
- TRIM: STUCCO OVER FOAM



REAR

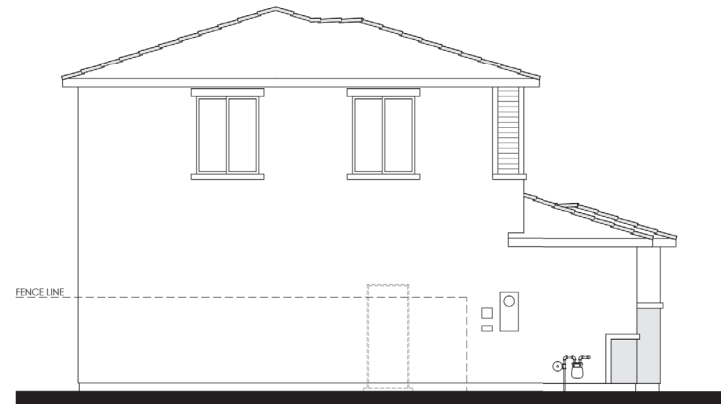

LEFT

COLOR SCHEME 22
PLAN 3521 "A"
PRAIRIE ELEVATIONS



Exhibit B

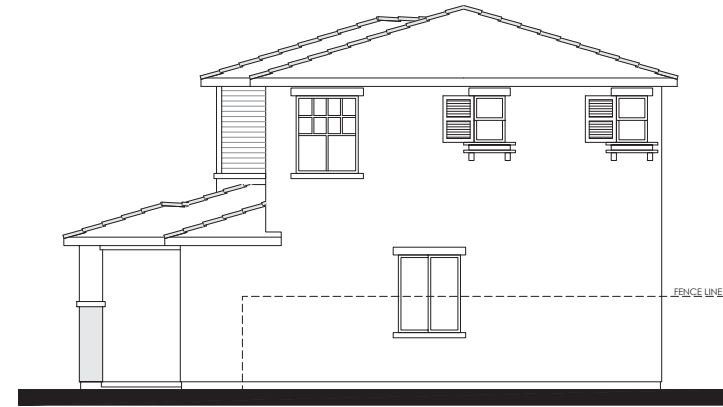

RIGHT



REAR

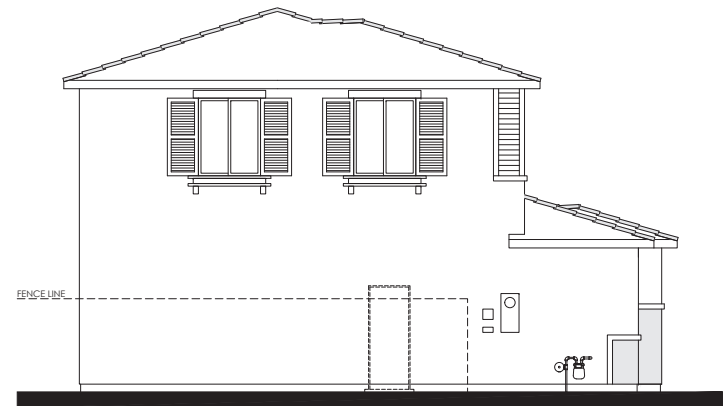

LEFT

PLAN 3521 "A"
PRAIRIE ENHANCED ELEVATIONS



Exhibit B



© 2021 Kevin L. Crook Architect, Inc.

Refer to landscape drawings for wall, tree, and shrub locations

FRONT



RIGHT



REAR

MATERIALS LEGEND

(WHERE OCCURS)

- FRONT DOOR: FIBERGLASS
- GARAGE DOOR: METAL SECTIONAL W/ WINDOWS
- ROOF: CONCRETE FLAT TILE
- FASCIA: 2x6 WOOD
- BARGE: 2x6 WOOD
- GABLE END: CEMENTITIOUS 8" LAP SIDING
- WALL: STUCCO / CEMENTITIOUS 8" LAP SIDING
- WINDOWS: VINYL W/ GRIDS
- SHUTTERS: SIMULATED WOOD
- TRIM: STUCCO OVER RIGID FOAM & CEMENTITIOUS TRIM

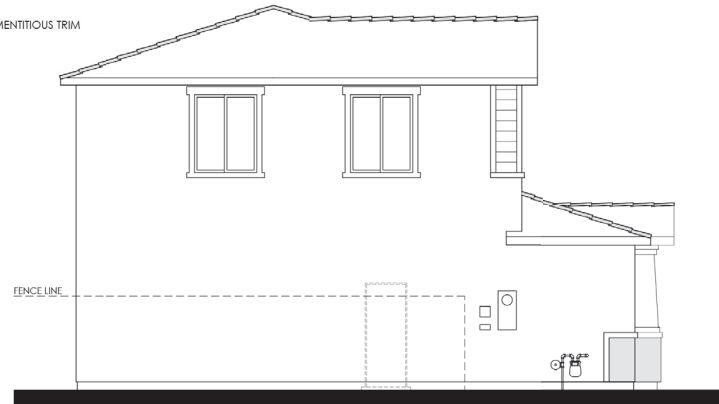

LEFT

COLOR SCHEME 25

PLAN 3521 "C"

CONTEMPORARY CRAFTSMAN ELEVATIONS



Exhibit B

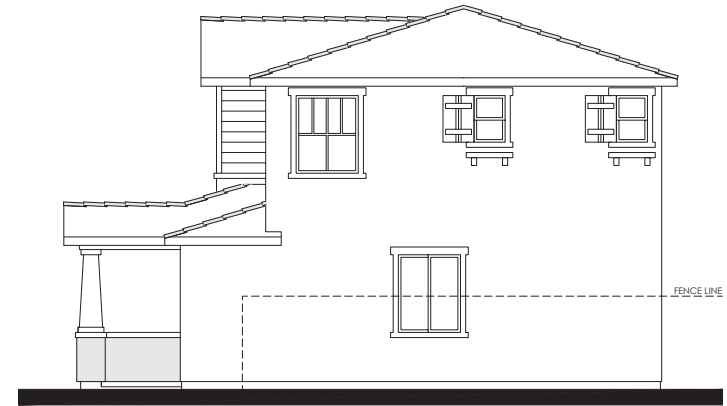

RIGHT



REAR

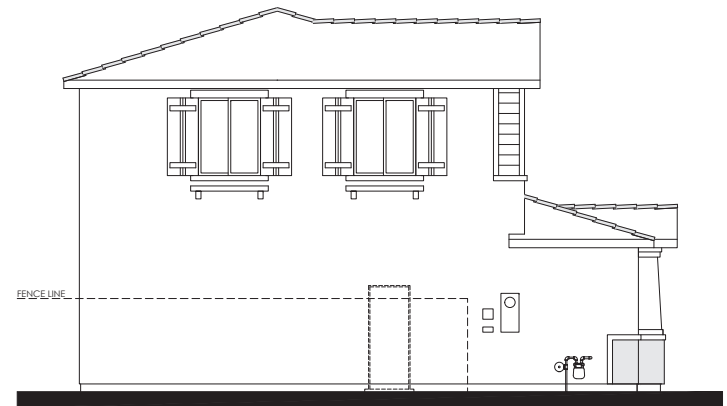

LEFT

PLAN 3521 "C"
CONTEMPORARY CRAFTSMAN ENHANCED ELEVATIONS



Exhibit B



© 2021 Kevin L. Crook Architect, Inc.

Refer to landscape drawings for wall, tree, and shrub locations

FRONT

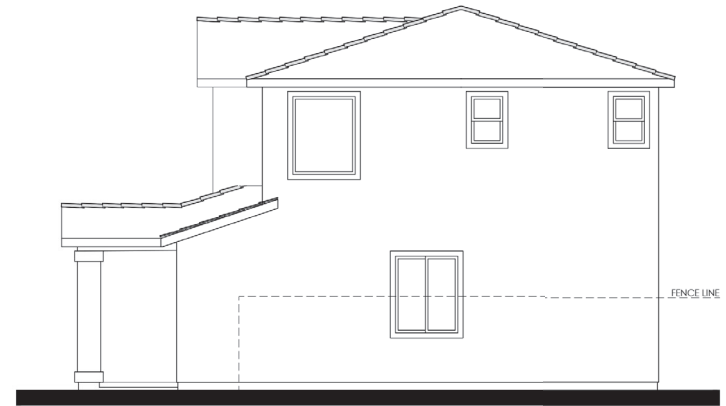

RIGHT

MATERIALS LEGEND

- (WHERE OCCURS)
- FRONT DOOR: FIBERGLASS
 - GARAGE DOOR: METAL SECTIONAL W/ WINDOWS
 - ROOF: CONCRETE FLAT TILE
 - FASCIA: 2x6 WOOD
 - BARGE: 2x6 WOOD
 - GABLE: CEMENTITIOUS BOARD AND BATTEN
 - WALL: STUCCO
 - WINDOWS: VINYL W/ GRIDS
 - SHUTTERS: SIMULATED WOOD
 - TRIM: STUCCO OVER RIGID FOAM

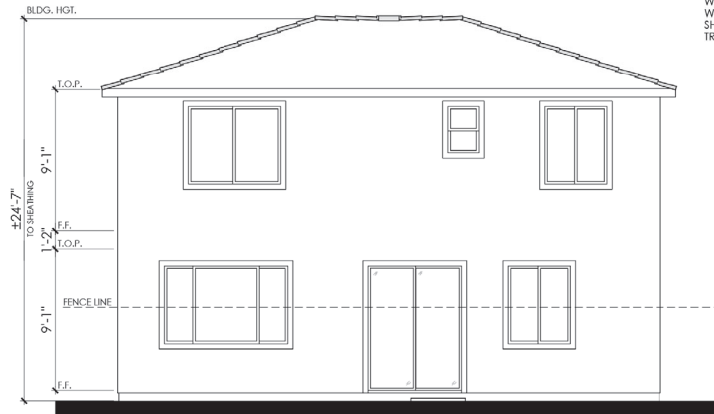

REAR

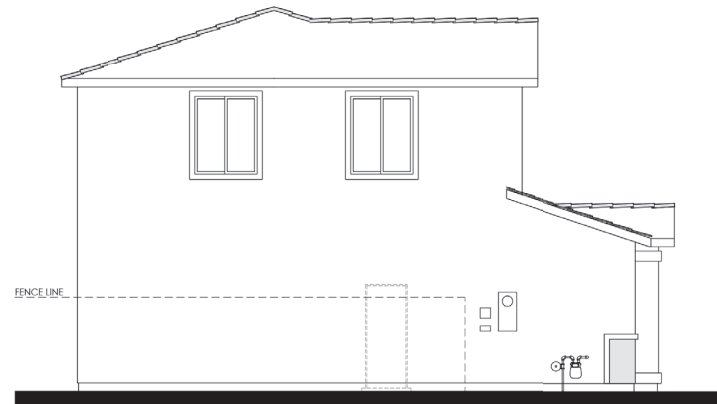

LEFT

COLOR SCHEME 28

PLAN 3521 "E"
FARMHOUSE ELEVATIONS



Exhibit B

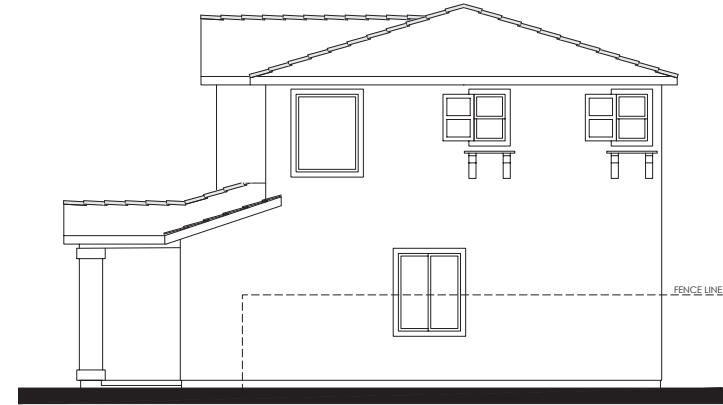

RIGHT



REAR

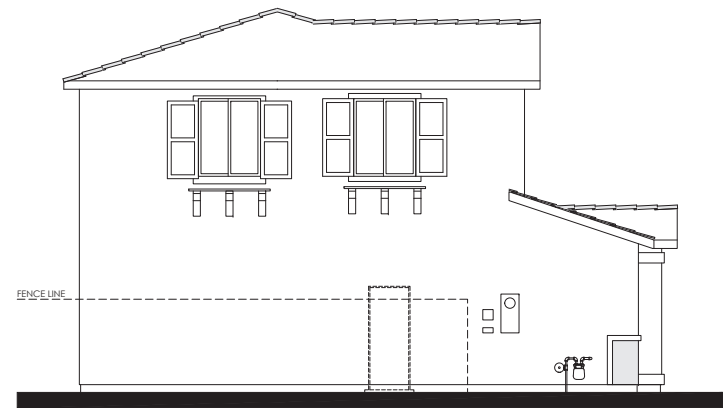

LEFT

PLAN 3521 "E" FARMHOUSE ENHANCED ELEVATIONS



Exhibit B

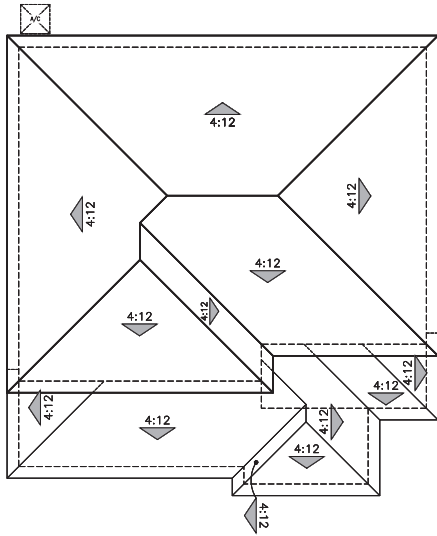

"A" - PRAIRIE

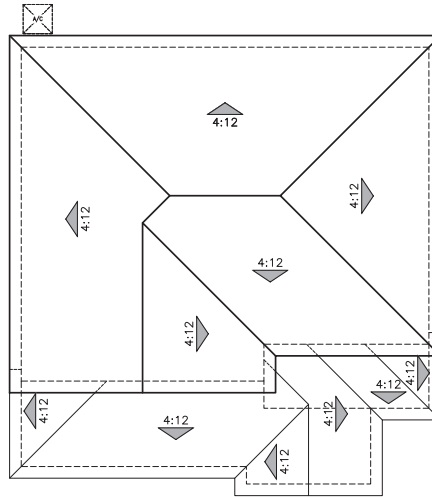

"C" - CONTEMPORARY CRAFTSMAN

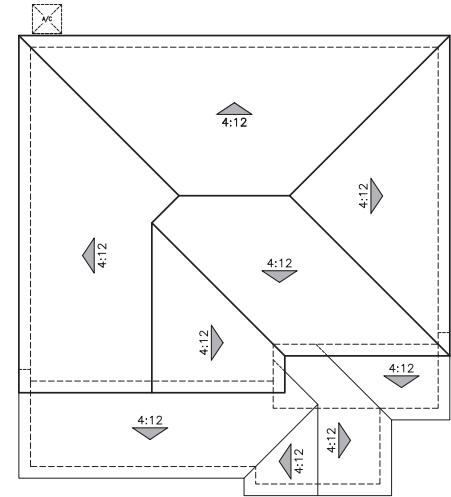

"E" - FARMHOUSE

ROOF PLANS
PLAN 3521



Exhibit B

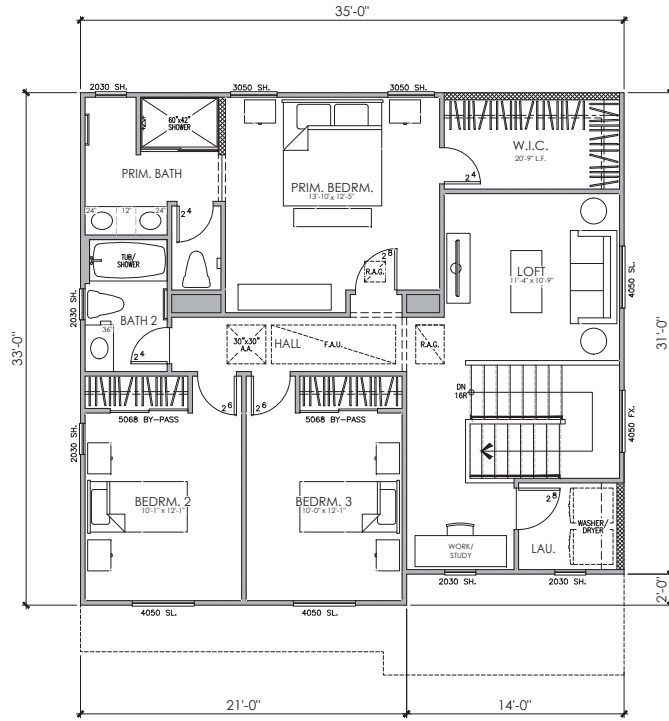

SECOND FLOOR PLAN

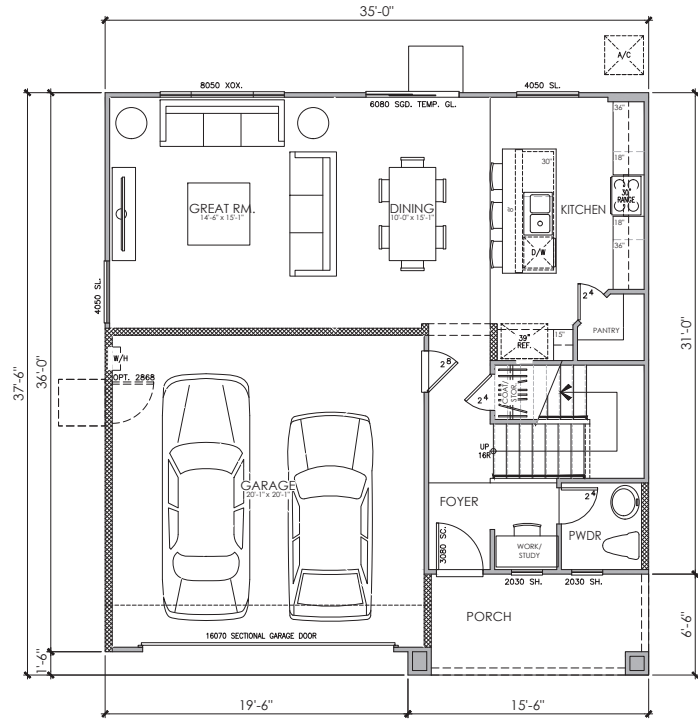

FIRST FLOOR PLAN

PLAN 3522
3 BEDROOM, 2.5 BATH

PLAN 3522 AREA TABULATION	
CONDITIONED SPACE	
FIRST FLOOR AREA	769 SQ. FT.
SECOND FLOOR AREA	1,054 SQ. FT.
TOTAL DWELLING	1,823 SQ. FT.
UNCONDITIONED SPACE	
GARAGE	420 SQ. FT.
PORCH	91 SQ. FT.



Exhibit B



© 2021 Kevin L. Crook Architect, Inc.

Refer to landscape drawings for wall, tree, and shrub locations

FRONT

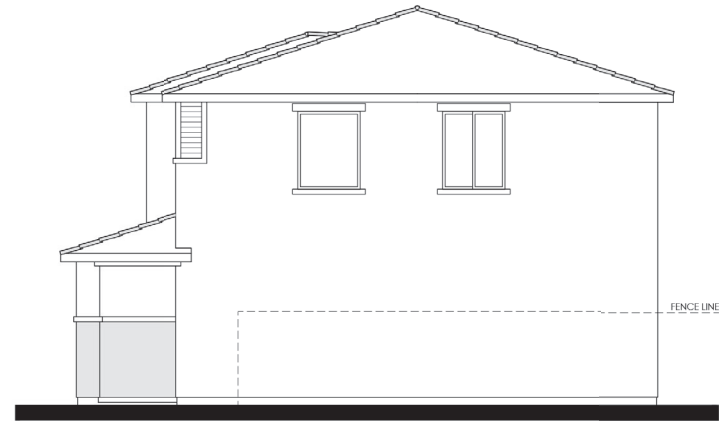

RIGHT



REAR

MATERIALS LEGEND
(WHERE OCCURS)

FRONT DOOR:	FIBERGLASS
GARAGE DOOR:	METAL SECTIONAL
ROOF:	CONCRETE FLAT TILE
FASCIA:	2x6 WOOD
BARGE:	2x6 WOOD
WALL:	STUCCO/ CEMENTITIOUS 4" LAP SIDING
WINDOWS:	VINYL
SHUTTERS:	SIMULATED WOOD
TRIM:	STUCCO OVER FOAM



LEFT

COLOR SCHEME 23

PLAN 3522 "A"
PRAIRIE ELEVATIONS



Exhibit B

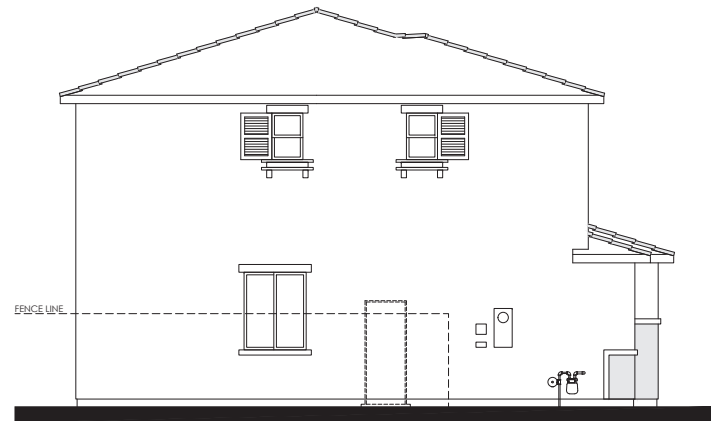
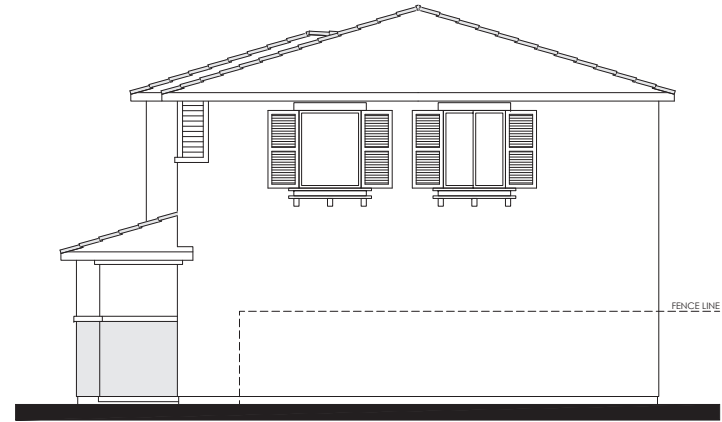

PLAN 3522 "A"
PRAIRIE ENHANCED ELEVATIONS



Exhibit B

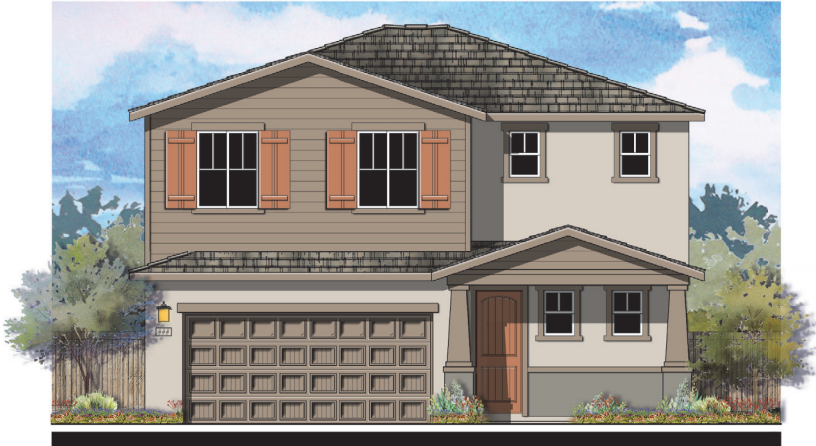

© 2021 Kevin L. Crook Architect, Inc.

Refer to landscape drawings for wall, tree, and shrub locations

FRONT



RIGHT

MATERIALS LEGEND

- (WHERE OCCURS)
- FRONT DOOR: FIBERGLASS
 - GARAGE DOOR: METAL SECTIONAL W/ WINDOWS
 - ROOF: CONCRETE FLAT TILE
 - FASCIA: 2x6 WOOD
 - BARGE: 2x6 WOOD
 - GABLE END: CEMENTITIOUS 8" LAP SIDING
 - WALL: STUCCO / CEMENTITIOUS 8" LAP SIDING
 - WINDOWS: VINYL W/ GRIDS
 - SHUTTERS: SIMULATED WOOD
 - TRIM: STUCCO OVER RIGID FOAM & CEMENTITIOUS TRIM



REAR



LEFT

COLOR SCHEME 26

PLAN 3522 "C"

CONTEMPORARY CRAFTSMAN ELEVATIONS



Exhibit B

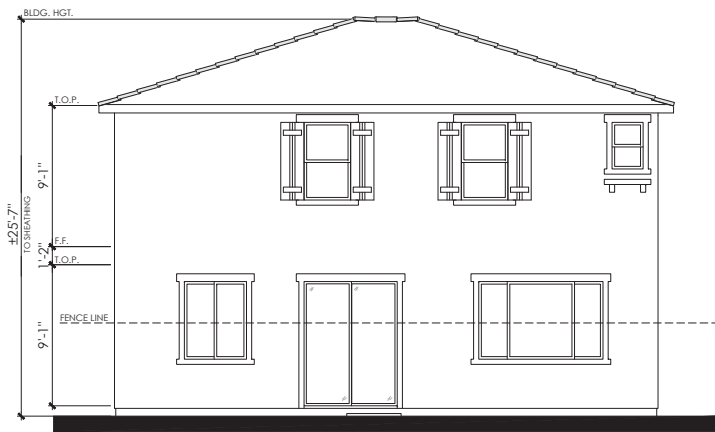
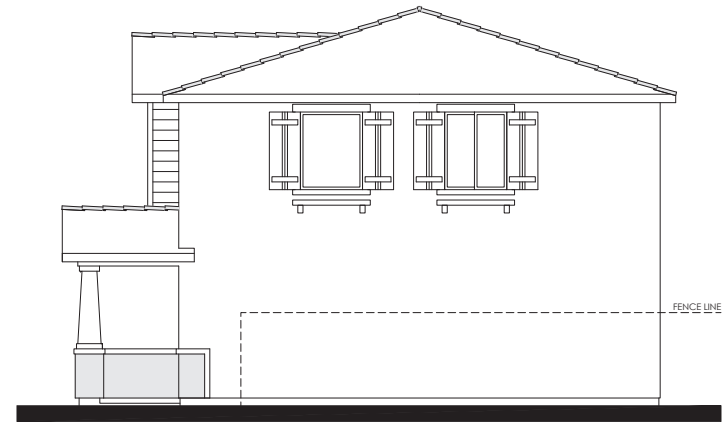

PLAN 3522 "C"
CONTEMPORARY CRAFTSMAN ENHANCED ELEVATIONS



Exhibit B



© 2021 Kevin L. Crook Architect, Inc.

Refer to landscape drawings for wall, tree, and shrub locations

FRONT



RIGHT



REAR

MATERIALS LEGEND

- (WHERE OCCURS)
- FRONT DOOR: FIBERGLASS
 - GARAGE DOOR: METAL SECTIONAL W/ WINDOWS
 - ROOF: CONCRETE FLAT TILE
 - FASCIA: 2x6 WOOD
 - BARGE: 2x6 WOOD
 - GABLE: CEMENTITIOUS BOARD AND BATTEN
 - WALL: STUCCO
 - WINDOWS: VINYL W/ GRIDS
 - SHUTTERS: SIMULATED WOOD
 - TRIM: STUCCO OVER RIGID FOAM

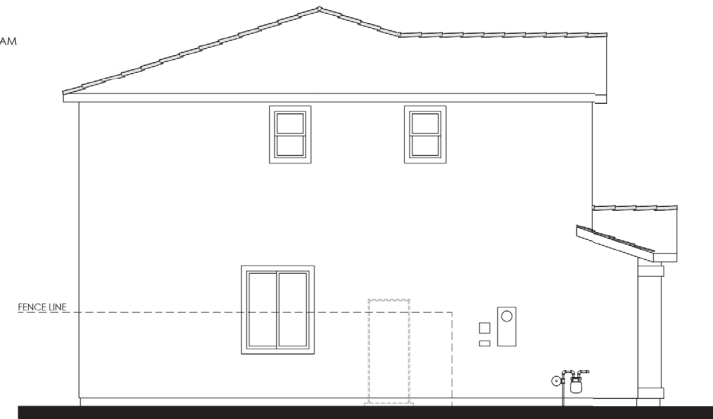

LEFT

COLOR SCHEME 29

PLAN 3522 "E" FARMHOUSE ELEVATIONS



Exhibit B

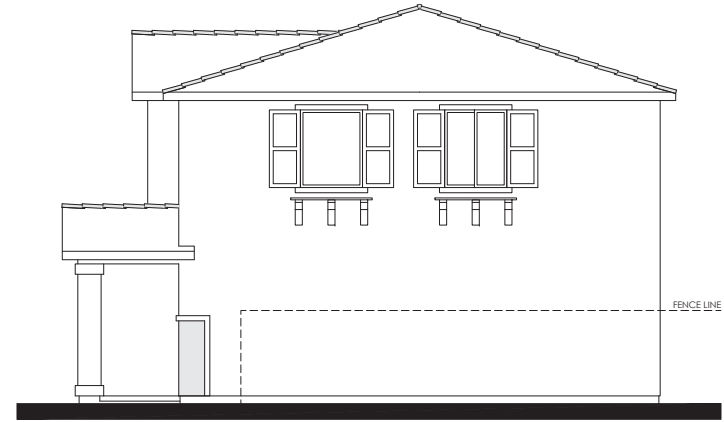

RIGHT

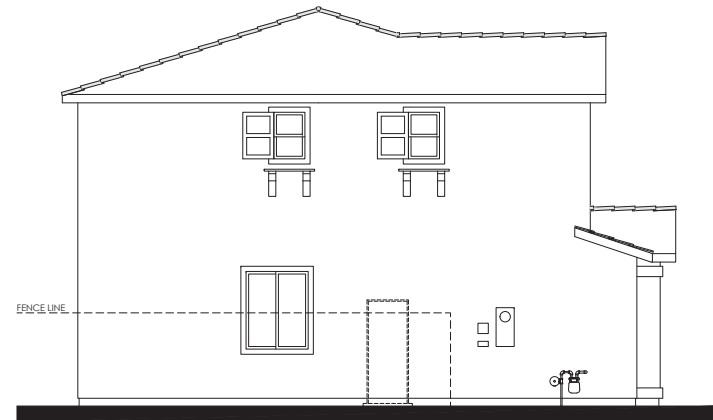

LEFT

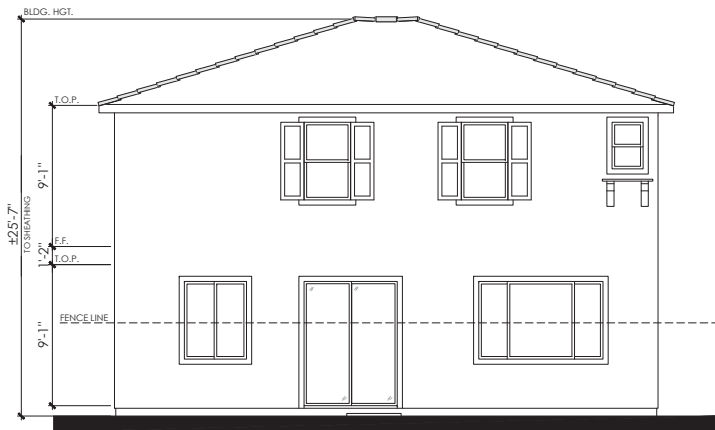

REAR

PLAN 3522 "E" FARMHOUSE ENHANCED ELEVATIONS



Exhibit B

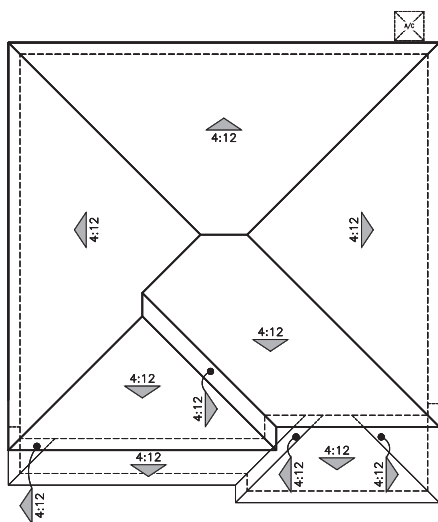

"A" - PRAIRIE

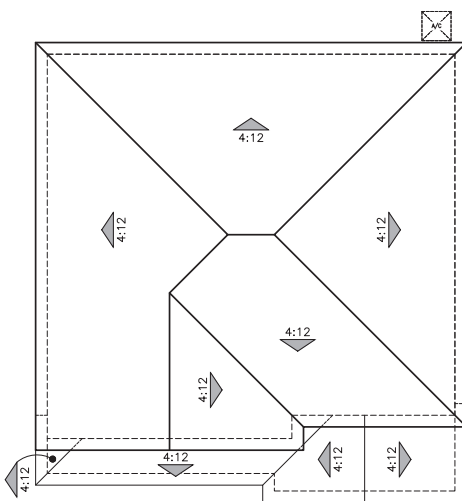

"C" - CONTEMPORARY CRAFTSMAN

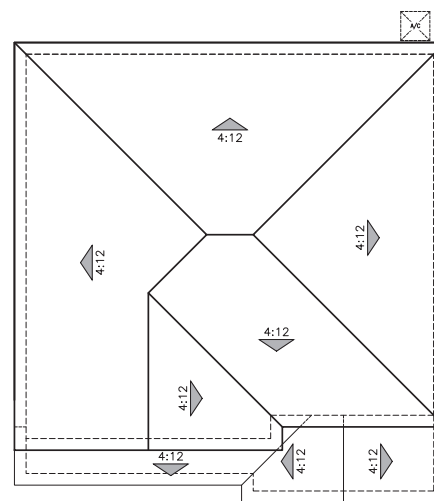

"E" - FARMHOUSE

ROOF PLANS
PLAN 3522

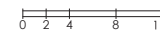
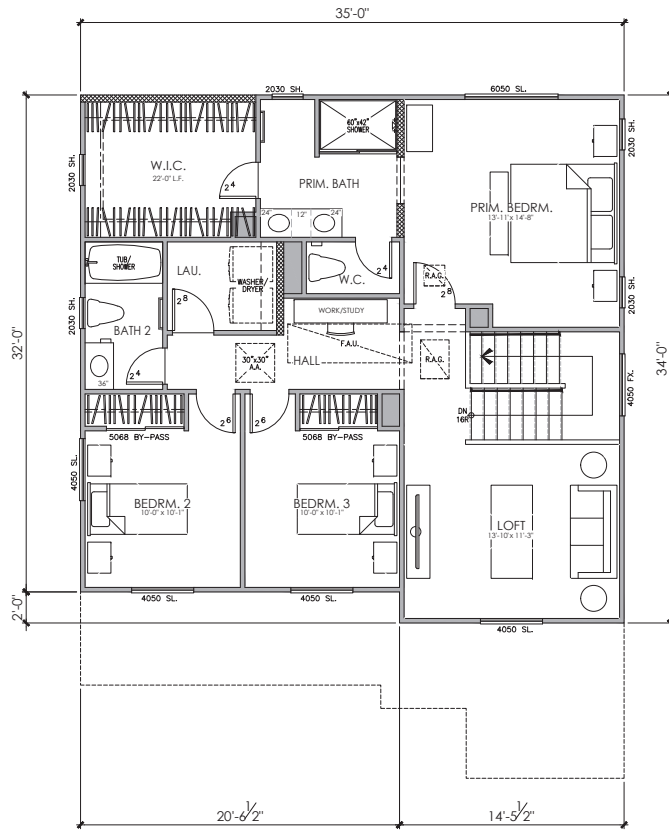
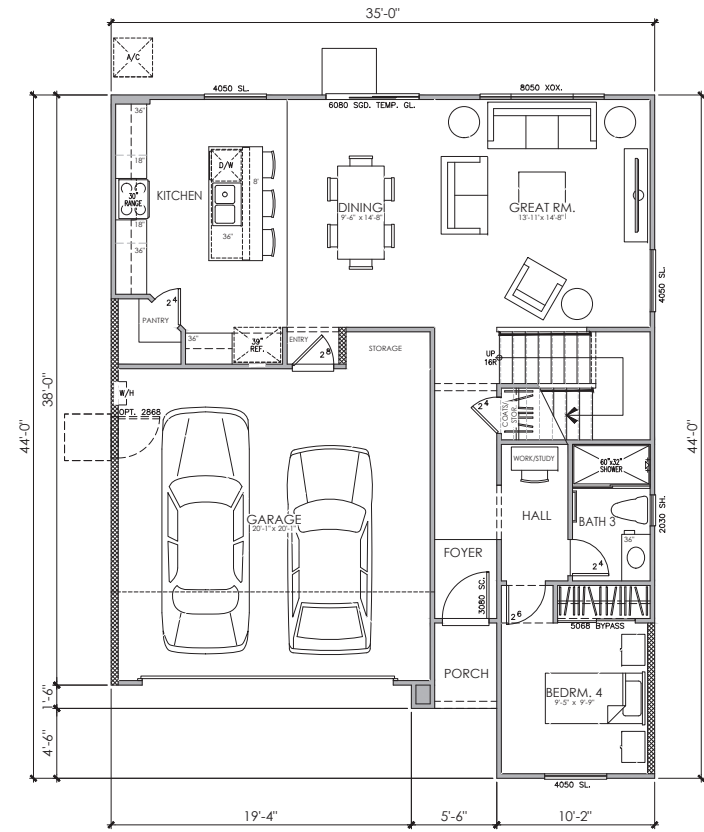

Exhibit B



SECOND FLOOR PLAN



FIRST FLOOR PLAN

PLAN 3524
AREA TABULATION

CONDITIONED SPACE	
FIRST FLOOR AREA	942 SQ. FT.
SECOND FLOOR AREA	1,078 SQ. FT.
TOTAL DWELLING	2,020 SQ. FT.
UNCONDITIONED SPACE	
GARAGE	433 SQ. FT.
PORCH	22 SQ. FT.

PLAN 3524
4 BEDROOM, 3 BATH, LOFT

WINDING CREEK PHASE 3 VILLAGE 22

Roseville, CA

7/20/2022
A-18



Exhibit B



© 2021 Kevin L. Crook Architect, Inc.

Refer to landscape drawings for wall, tree, and shrub locations

FRONT



RIGHT



REAR

- MATERIALS LEGEND**
(WHERE OCCURS)
- FRONT DOOR: FIBERGLASS
 - GARAGE DOOR: METAL SECTIONAL
 - ROOF: CONCRETE FLAT TILE
 - FASCIA: 2x6 WOOD
 - BARGE: 2x6 WOOD
 - WALL: STUCCO/ CEMENTITIOUS 4" LAP SIDING
 - WINDOWS: VINYL
 - SHUTTERS: SIMULATED WOOD
 - TRIM: STUCCO OVER FOAM



LEFT

COLOR SCHEME 24

PLAN 3524 "A"
PRAIRIE ELEVATIONS



Exhibit B

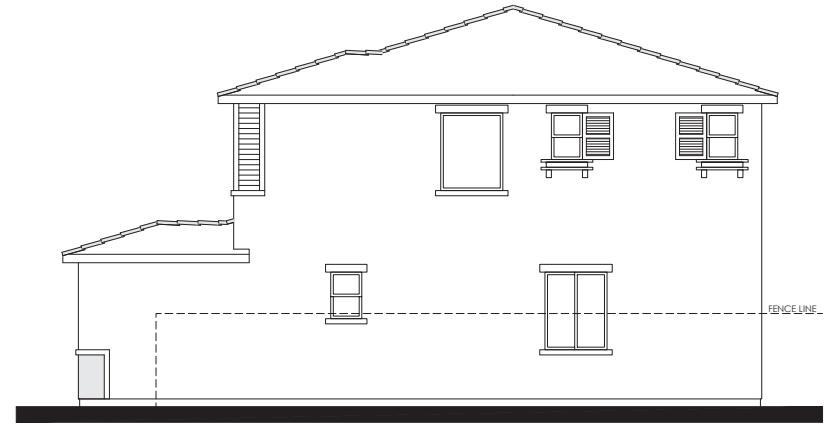

RIGHT

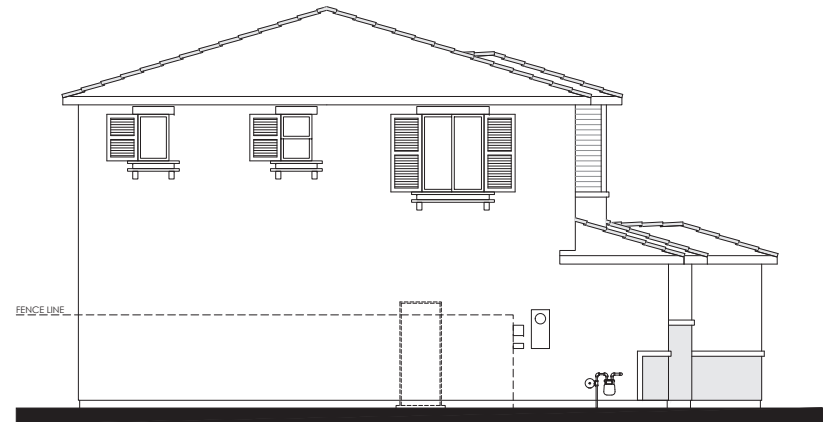

LEFT

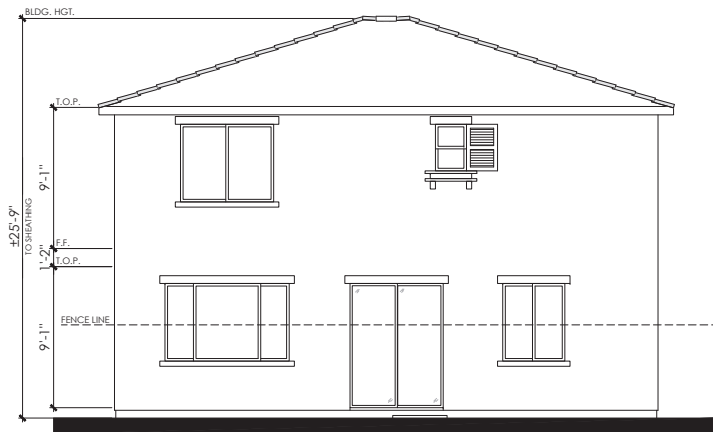

REAR

PLAN 3524 "A"
PRAIRIE ENHANCED ELEVATIONS



Exhibit B

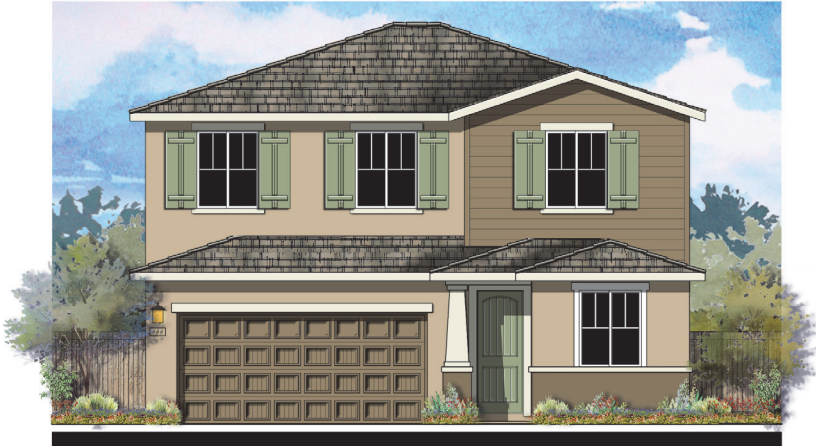

© 2021 Kevin L. Crook Architect, Inc.

Refer to landscape drawings for wall, tree, and shrub locations

FRONT

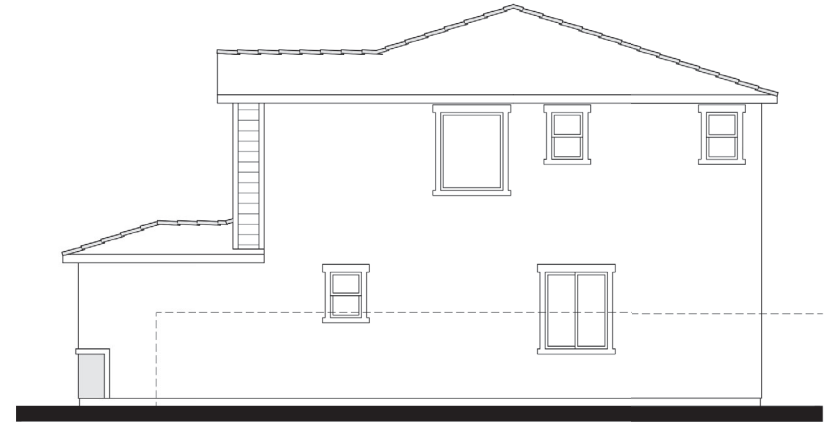

RIGHT



REAR

MATERIALS LEGEND

- (WHERE OCCURS)
- FRONT DOOR: FIBERGLASS
 - GARAGE DOOR: METAL SECTIONAL W/ WINDOWS
 - ROOF: CONCRETE FLAT TILE
 - FASCIA: 2x6 WOOD
 - BARGE: 2x6 WOOD
 - GABLE END: CEMENTITIOUS 8" LAP SIDING
 - WALL: STUCCO / CEMENTITIOUS 8" LAP SIDING
 - WINDOWS: VINYL W/ GRIDS
 - SHUTTERS: SIMULATED WOOD
 - TRIM: STUCCO OVER RIGID FOAM & CEMENTITIOUS TRIM



LEFT

COLOR SCHEME 27

PLAN 3524 "C"

CONTEMPORARY CRAFTSMAN ELEVATIONS



Exhibit B

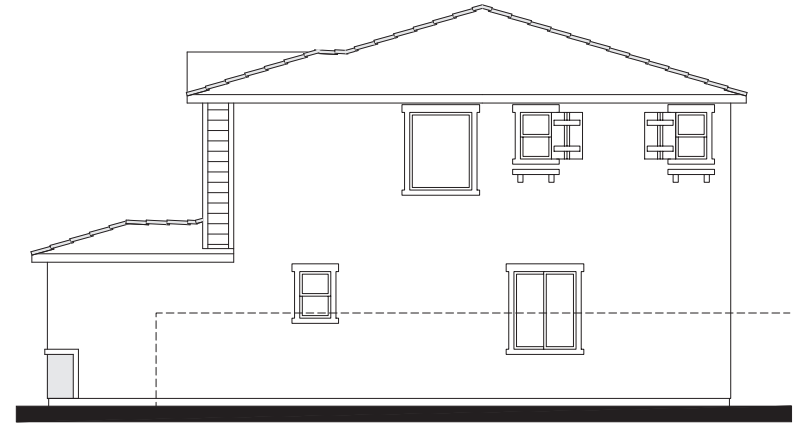

RIGHT

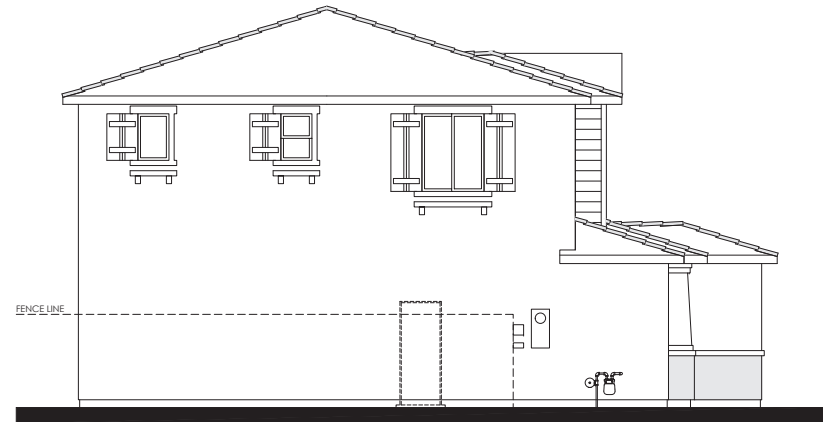

LEFT

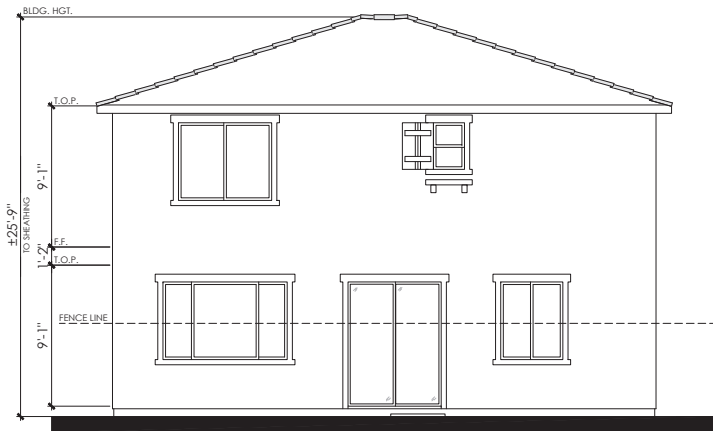

REAR

PLAN 3524 "C" CONTEMPORARY CRAFTSMAN ENHANCED ELEVATIONS

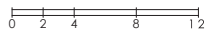

Exhibit B



© 2021 Kevin L. Crook Architect, Inc.

Refer to landscape drawings for wall, tree, and shrub locations

FRONT

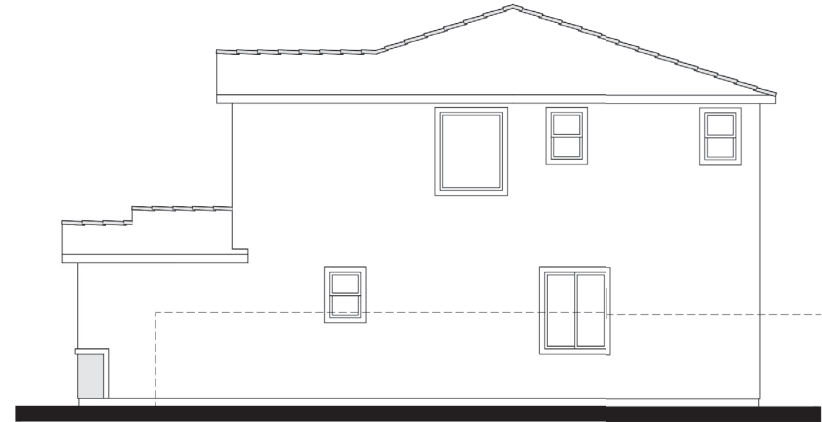

RIGHT



REAR

MATERIALS LEGEND

- (WHERE OCCURS)
- FRONT DOOR: FIBERGLASS
 - GARAGE DOOR: METAL SECTIONAL W/ WINDOWS
 - ROOF: CONCRETE FLAT TILE
 - FASCIA: 2x6 WOOD
 - BARGE: 2x6 WOOD
 - GABLE: CEMENTITIOUS BOARD AND BATTEN
 - WALL: STUCCO
 - WINDOWS: VINYL W/ GRIDS
 - SHUTTERS: SIMULATED WOOD
 - TRIM: STUCCO OVER RIGID FOAM

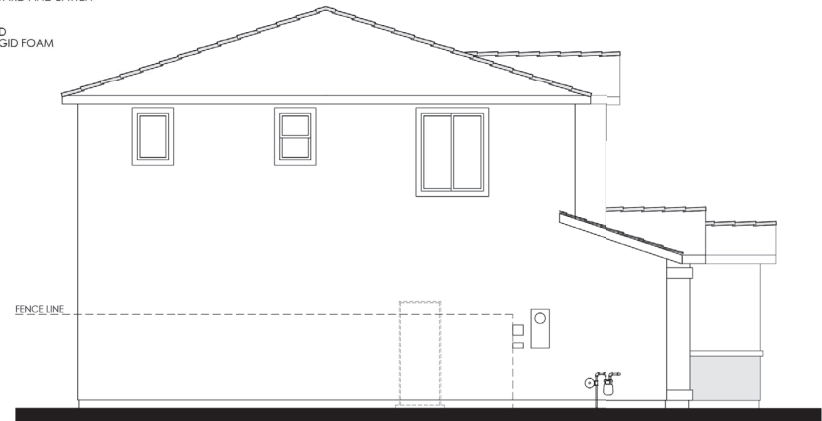

LEFT

COLOR SCHEME 30

PLAN 3524 "E"

FARMHOUSE ENHANCED ELEVATIONS



Exhibit B

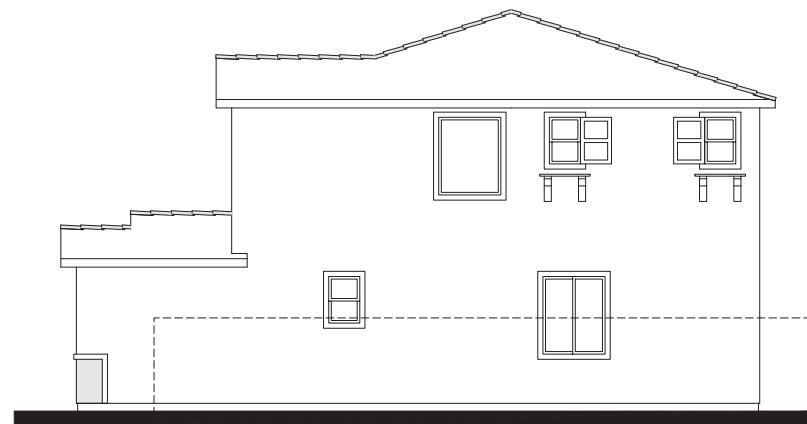

RIGHT

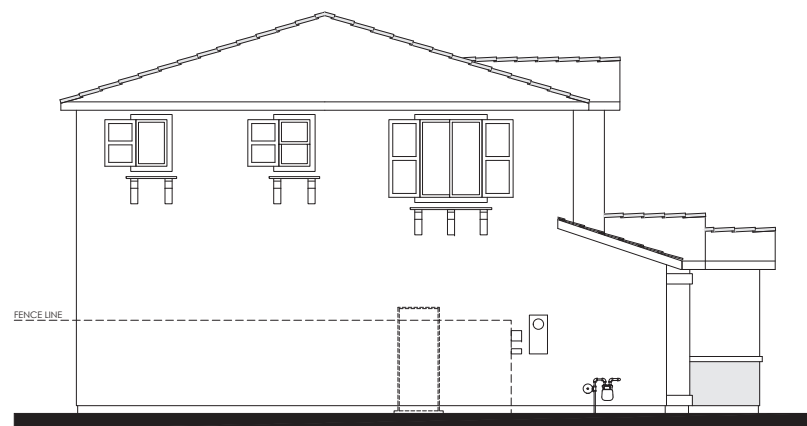

LEFT

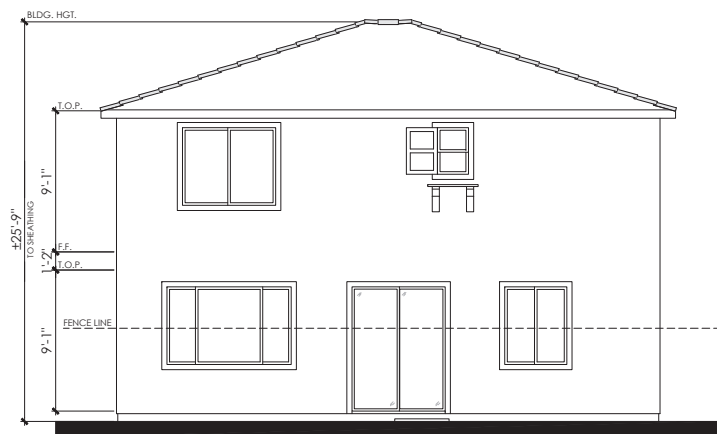

REAR

PLAN 3524 "E"
FARMHOUSE ENHANCED ELEVATIONS



Exhibit B

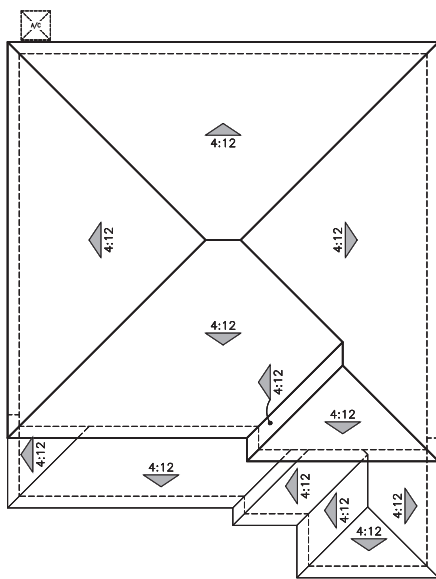

"A" - PRAIRIE

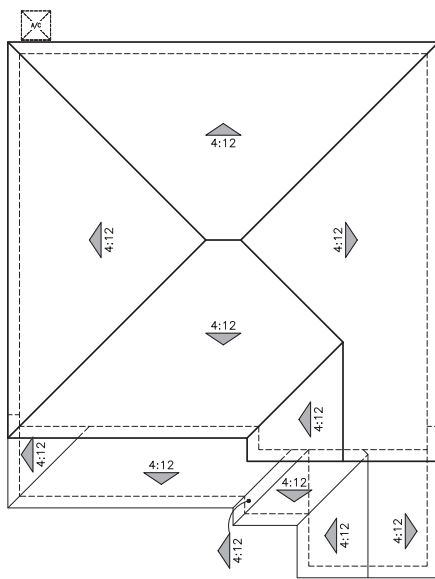

"C" - CONTEMPORARY CRAFTSMAN

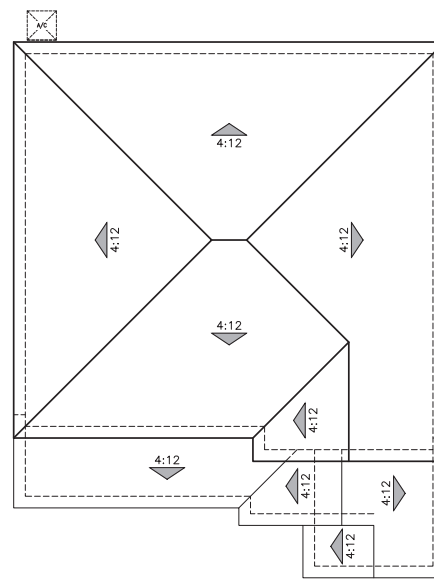

"E" - FARMHOUSE

ROOF PLANS
PLAN 3524

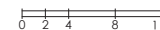
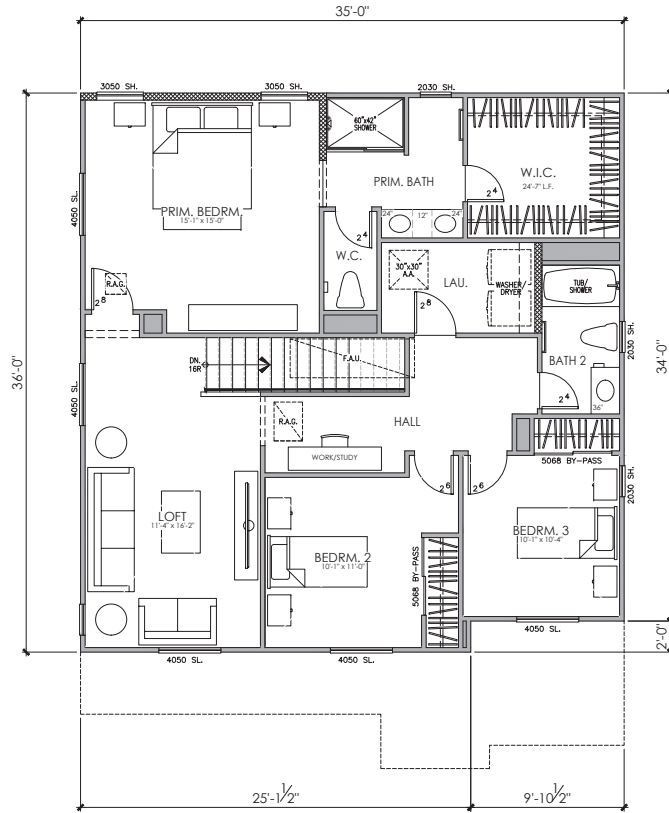
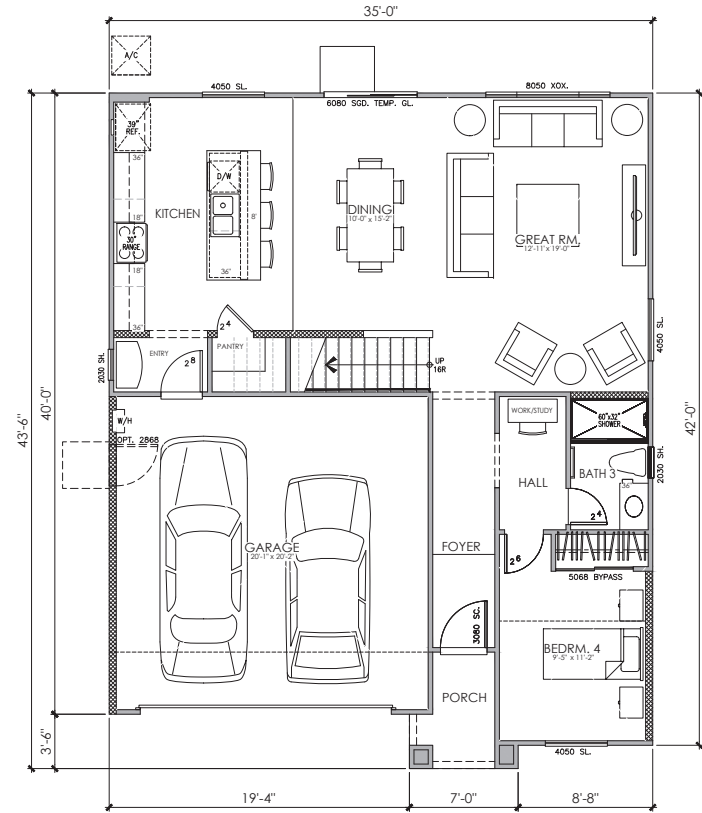

Exhibit B



SECOND FLOOR PLAN



FIRST FLOOR PLAN

PLAN 3526
AREA TABULATION

CONDITIONED SPACE	
FIRST FLOOR AREA	983 SQ. FT.
SECOND FLOOR AREA	1,194 SQ. FT.
TOTAL DWELLING	2,177 SQ. FT.
UNCONDITIONED SPACE	
GARAGE	421 SQ. FT.
PORCH	35 SQ. FT.

PLAN 3526
4 BEDROOM, 3 BATH, LOFT



WINDING CREEK PHASE 3 VILLAGE 22

Roseville, CA

7/20/2022
A-26

Kevin L. Crook
Architect
Inc
#22028
PLANNING + ARCHITECTURE

Exhibit B

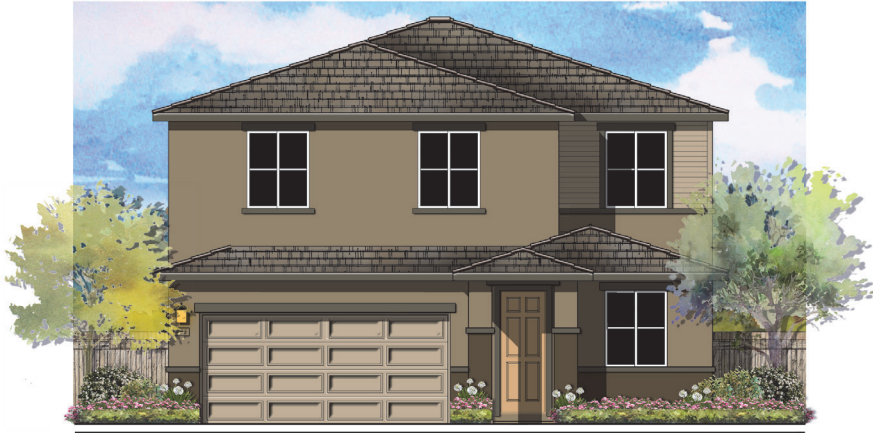

© 2021 Kevin L. Crook Architect, Inc.

Refer to landscape drawings for wall, tree, and shrub locations

FRONT

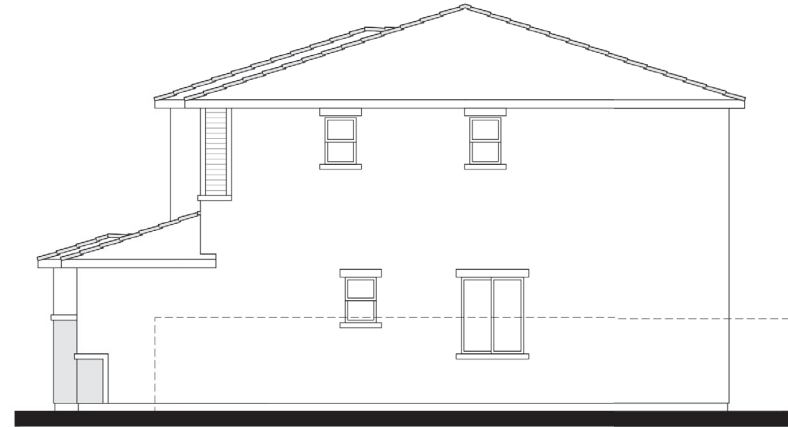

RIGHT



REAR

- MATERIALS LEGEND**
(WHERE OCCURS)
- FRONT DOOR: FIBERGLASS
 - GARAGE DOOR: METAL SECTIONAL
 - ROOF: CONCRETE FLAT TILE
 - FASCIA: 2x6 WOOD
 - BARGE: 2x6 WOOD
 - WALL: STUCCO / CEMENTITIOUS 4" LAP SIDING
 - WINDOWS: VINYL
 - SHUTTERS: SIMULATED WOOD
 - TRIM: STUCCO OVER FOAM



LEFT

COLOR SCHEME 22
PLAN 3526 "A"
PRAIRIE ELEVATIONS



Exhibit B



RIGHT



LEFT

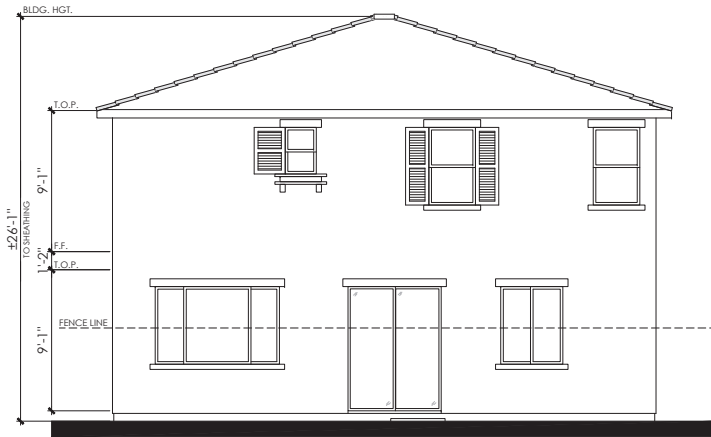

REAR

PLAN 3526 "A"
PRAIRIE ENHANCED ELEVATIONS



Exhibit B



© 2021 Kevin L. Crook Architect, Inc.

Refer to landscape drawings for wall, tree, and shrub locations

FRONT



RIGHT



REAR

MATERIALS LEGEND

- (WHERE OCCURS)
- FRONT DOOR: FIBERGLASS
 - GARAGE DOOR: METAL SECTIONAL W/ WINDOWS
 - ROOF: CONCRETE FLAT TILE
 - FASCIA: 2x6 WOOD
 - BARGE: 2x6 WOOD
 - GABLE END: CEMENTITIOUS 8" LAP SIDING
 - WALL: STUCCO/ CEMENTITIOUS 8" LAP SIDING
 - WINDOWS: VINYL W/ GRIDS
 - SHUTTERS: SIMULATED WOOD
 - TRIM: STUCCO OVER RIGID FOAM & CEMENTITIOUS TRIM



LEFT

COLOR SCHEME 25

PLAN 3526 "C"

CONTEMPORARY CRAFTSMAN ELEVATIONS



Exhibit B

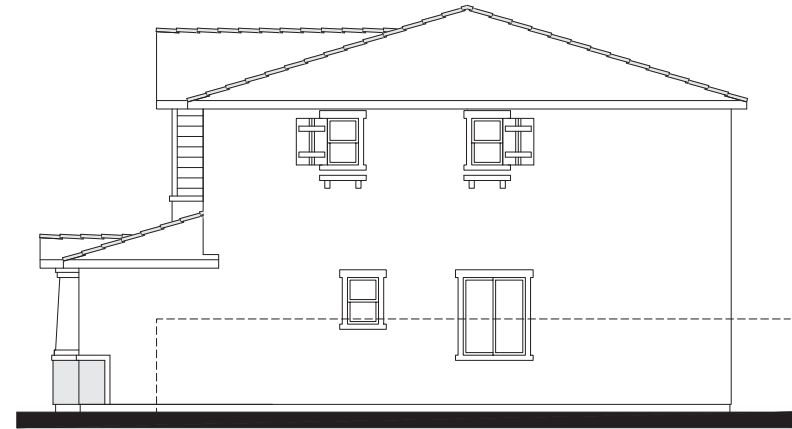

RIGHT



LEFT

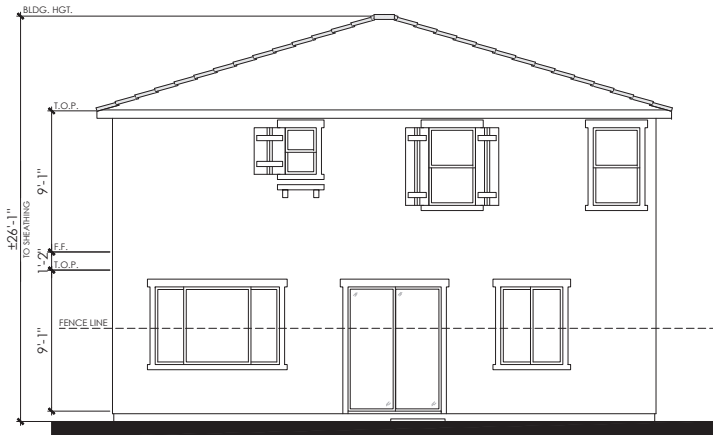

REAR

PLAN 3526 "C"
CONTEMPORARY CRAFTSMAN ENHANCED ELEVATIONS



Exhibit B



© 2021 Kevin L. Crook Architect, Inc.

Refer to landscape drawings for wall, tree, and shrub locations

FRONT

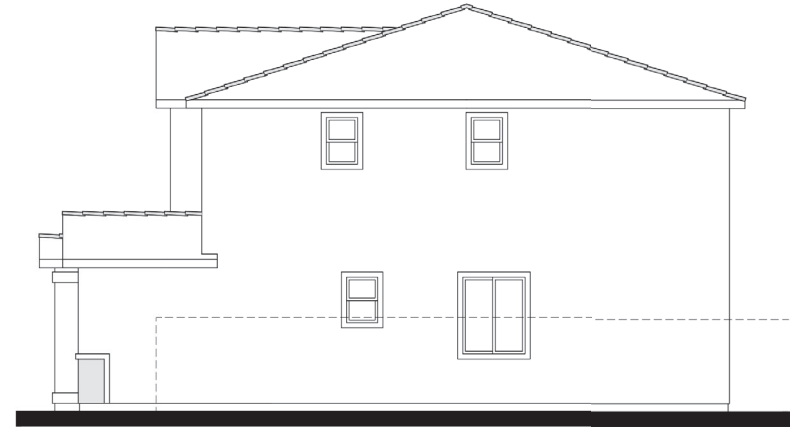

RIGHT

MATERIALS LEGEND

- (WHERE OCCURS)
- FRONT DOOR: FIBERGLASS
 - GARAGE DOOR: METAL SECTIONAL W/ WINDOWS
 - ROOF: CONCRETE FLAT TILE
 - FASCIA: 2x6 WOOD
 - BARGE: 2x6 WOOD
 - GABLE: CEMENTITIOUS BOARD AND BATTEN
 - WALL: STUCCO
 - WINDOWS: VINYL W/ GRIDS
 - SHUTTERS: SIMULATED WOOD
 - TRIM: STUCCO OVER RIGID FOAM

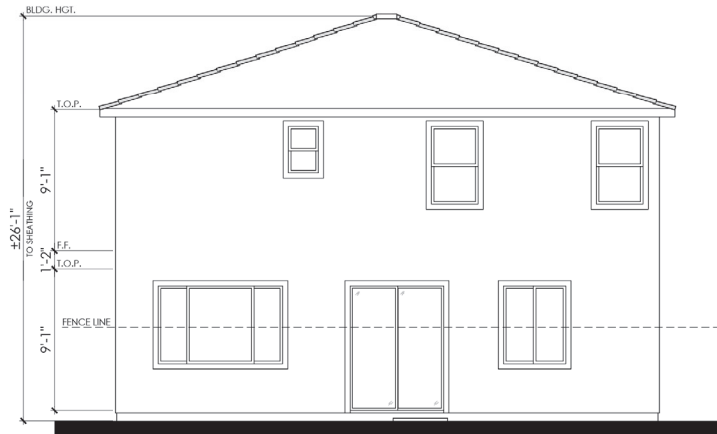

REAR



LEFT

COLOR SCHEME 28

PLAN 3526 "E" FARMHOUSE ELEVATIONS



Exhibit B

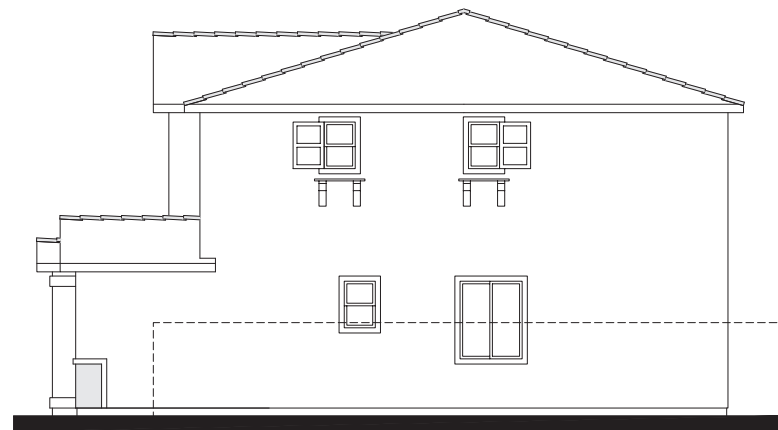

RIGHT

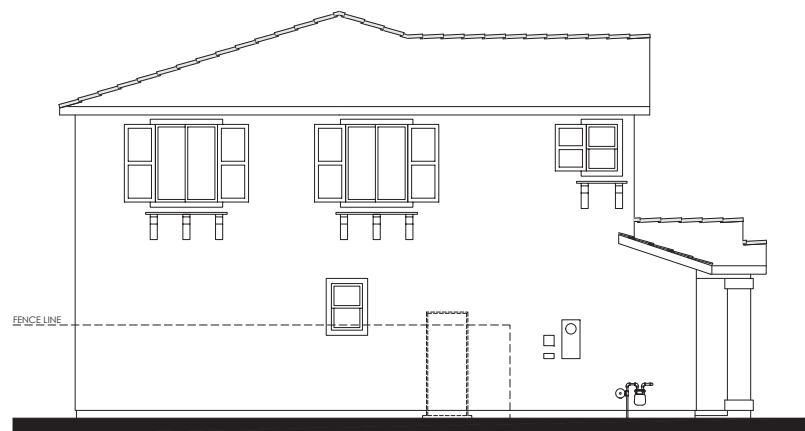

LEFT

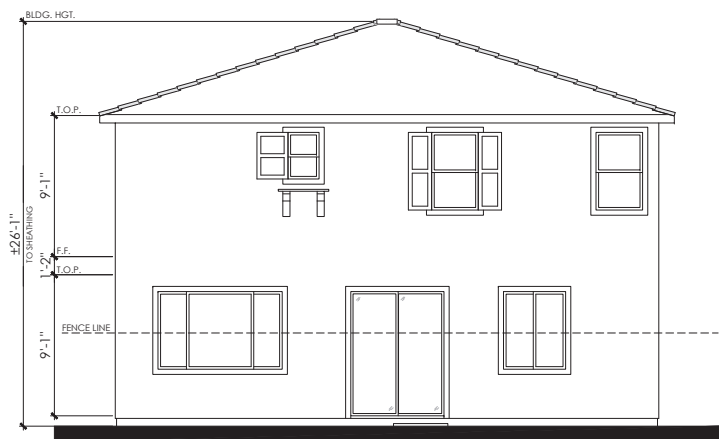

REAR

PLAN 3526 "E"
FARMHOUSE ENHANCED ELEVATIONS



Exhibit B

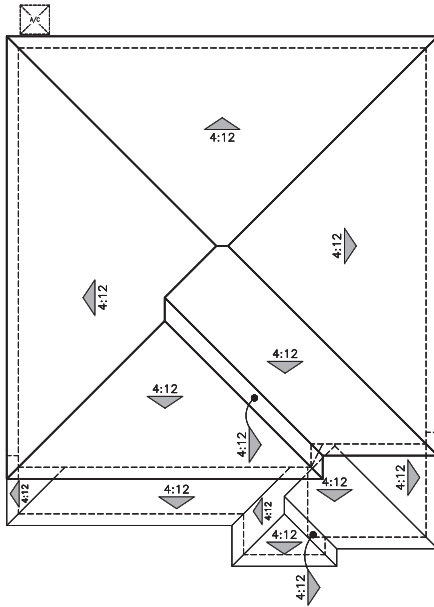

"A" - PRAIRIE

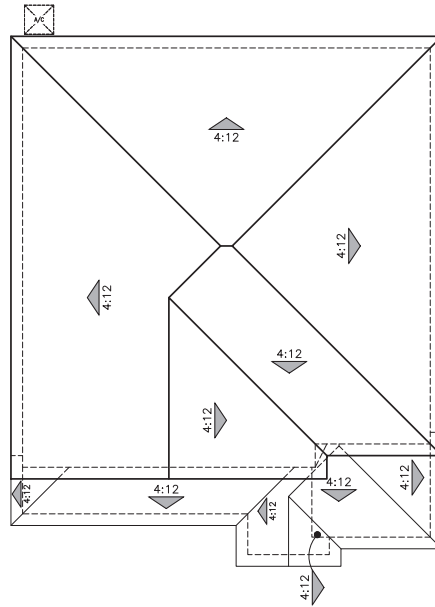

"C" - CONTEMPORARY CRAFTSMAN

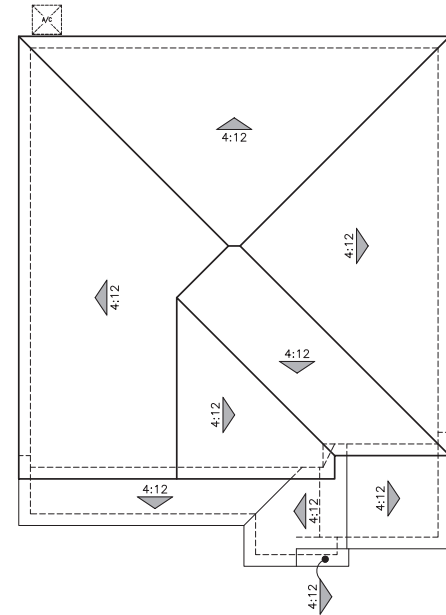

"E" - FARMHOUSE

ROOF PLANS
PLAN 3526



ROSEVILLE, CA

CREATED 4/7/2022

"A" ELEVATIONS			
PRAIRIE	SCHEME 22	SCHEME 23	SCHEME 24
STUCCO BODY	SW7550 RESORT TAN	SW6233 SAMOVAR SILVER	SW7544 FENLAND
SECONDARY STUCCO	SW6153 PROTÉGÉ BRONZE	SW9143 CADET	SW6152 SUPERIOR BRONZE
FASCIA / TRIM	SW7745 MUDDLED BASIL	SW6225 SLEEPY BLUE	SW7041 VAN DYKE BROWN
LAP SIDING / CORNER BOARDS / GARAGE DOOR	SW9111 ANTLER VELVET	SW9135 WHIRLPOOL	SW7569 STUCCO
FRONT DOOR / SHUTTERS	SW7679 GOLDEN GATE	SW0048 BUNGLEHOUSE BLUE	SW7735 PALM LEAF
EAGLE ROOF: FLAT	4689	4679	SCB 8708
BEL AIR	BROWN RANGE 1FACS3184	LIGHT GRAY RANGE 1FACS5354	DEL ORO BLEND 1FECY4071
ROOF: FLAT SLATE	RUSTIC BROWN BLD	STONE MOUNTAIN BLD	OCEAN JASPER BLD

PAINT: SHERWIN WILLIAMS

ROOF: EAGLE /
WESTLAKE

"B" ELEVATIONS			
CONTEMPORARY CRAFTSMAN	SCHEME 25	SCHEME 26	SCHEME 27
STUCCO	SW7638 JOGGING PATH	SW7632 MODERN GRAY	SW6142 MACADAMIA
SECONDARY STUCCO	SW7743 MOUNTAIN ROAD	SW0023 PEWTER TANKARD	SW6144 DAPPER TAN
FASCIA / TRIM	SW7042 SHOJI WHITE	SW7502 DRY DOCK	SW0050 CLASSIC LIGHT BUFF
GARAGE DOOR / LAP SIDING / CORNER BOARDS	SW7743 MOUNTAIN ROAD	SW7502 DRY DOCK	SW6144 DAPPER TAN
FRONT DOOR / SHUTTERS	SW6221 MOODY BLUE	SW2854 CARIBBEAN CORAL	SW2812 ROOKWOOD JADE
EAGLE ROOF: SLATE	4634	4884	4687
BEL AIR	KINGS CANYON BLD	ALAMEDA RANGE	BROWN GRAY RANGE
WESTLAKE ROOF:	1FACS0330	1FECY0300	1FECY0300
FLAT SLATE	APPALACHIAN BLEND	BRONZE PEARL BLD	BRONZE PEARL BLD

"E" ELEVATIONS			
FARMHOUSE	SCHEME 28	SCHEME 29	SCHEME 30
STUCCO BODY	SW7757 HIGH REFLECTIVE WT	SW6254 LAZY GRAY	SW7632 MODERN GRAY
SECONDARY STUCCO	SW2821 DOWNING SAND	SW9161 DUSTBLU	SW7504 KEYSTONE GRAY
FASCIA / TRIM	SW7069 IRON ORE	SW7004 SNOWBOUND	SW7048 URBANE BRONZE
BOARD & BATTEN SIDING / GARAGE DR	SW7757 HIGH REFLECTIVE WT	SW6256 SERIOUS GRAY	SW6074 SPALDING GRAY
FRONT DOOR / SHUTTERS	SW7069 IRON ORE	SW6608 RAVE RED	SW7625 MOUNT ETNA
EAGLE ROOF: SHAKE	SCP8805	5699	5702
PONDEROSA	SEATTLE BLEND	CHARCOAL RANGE	CALABAR BLEND
WESTLAKE ROOF:	1FBCJ4072	1FBCF1430	1FBCJ3181
FLAT SHAKE	SAHARA QTZ BLD	CHARCOAL BLEND	SMOKEY TOPAZ BLD

WRITTEN COLOR SCHEMES

WINDING CREEK PHASE 3 VILLAGE 22

Roseville, CA

7/20/2022
A-34

Exhibit B

**PRAIRIE
SCHEME #22**

STUCCO BODY

CONCRETE ROOF

SECONDARY STUCCO

FASCIA / TRIM

LAP SIDING / GARAGE DOOR

FRONT DOOR / SHUTTERS

**WINDING CREEK PHASE 3
VILLAGE 22
ROSEVILLE, CA**

#22028
APR. 7, 2022 **Kevin L. Crook
Architect
Inc.**

**PRAIRIE
SCHEME #23**

STUCCO BODY

CONCRETE ROOF

SECONDARY STUCCO

FASCIA / TRIM

LAP SIDING / GARAGE DOOR

FRONT DOOR / SHUTTERS

**WINDING CREEK PHASE 3
VILLAGE 22
ROSEVILLE, CA**

#22028
APR. 7, 2022 **Kevin L. Crook
Architect
Inc.**

**PRAIRIE
SCHEME #24**

STUCCO BODY

CONCRETE ROOF

SECONDARY STUCCO

FASCIA / TRIM

LAP SIDING / GARAGE DOOR

FRONT DOOR / SHUTTERS

**WINDING CREEK PHASE 3
VILLAGE 22
ROSEVILLE, CA**

#22028
APR. 7, 2022 **Kevin L. Crook
Architect
Inc.**

*COLORS MAY VARY DUE TO SCREEN AND PRINTER CALIBRATION. REFER TO PAINT CHIPS AND MATERIAL BOARDS FOR ACTUAL COLORS.

COLOR BOARDS - "A" PRAIRIE

**CONTEMPORARY CRAFTSMAN
SCHEME #25**

STUCCO BODY

CONCRETE ROOF

SECONDARY STUCCO

FASCIA / TRIM

LAP SIDING / GARAGE DOOR

FRONT DOOR / SHUTTERS

WINDING CREEK PHASE 3
VILLAGE 22
ROSEVILLE, CA

Meritage Homes

Kevin L. Crook
Architect
Inc.

#22028
APR. 7, 2022

**CONTEMPORARY CRAFTSMAN
SCHEME #26**

STUCCO BODY

CONCRETE ROOF

SECONDARY STUCCO

FASCIA / TRIM

LAP SIDING / GARAGE DOOR

FRONT DOOR / SHUTTERS

WINDING CREEK PHASE 3
VILLAGE 22
ROSEVILLE, CA

Meritage Homes

Kevin L. Crook
Architect
Inc.

#22028
APR. 7, 2022

**CONTEMPORARY CRAFTSMAN
SCHEME #27**

STUCCO BODY

CONCRETE ROOF

SECONDARY STUCCO

FASCIA / TRIM

LAP SIDING / GARAGE DOOR

FRONT DOOR / SHUTTERS

WINDING CREEK PHASE 3
VILLAGE 22
ROSEVILLE, CA

Meritage Homes

Kevin L. Crook
Architect
Inc.

#22028
APR. 7, 2022

COLOR BOARDS - "C" CONTEMPORARY CRAFTSMAN

*COLORS MAY VARY DUE TO SCREEN AND PRINTER CALIBRATION. REFER TO PAINT CHIPS AND MATERIAL BOARDS FOR ACTUAL COLORS.

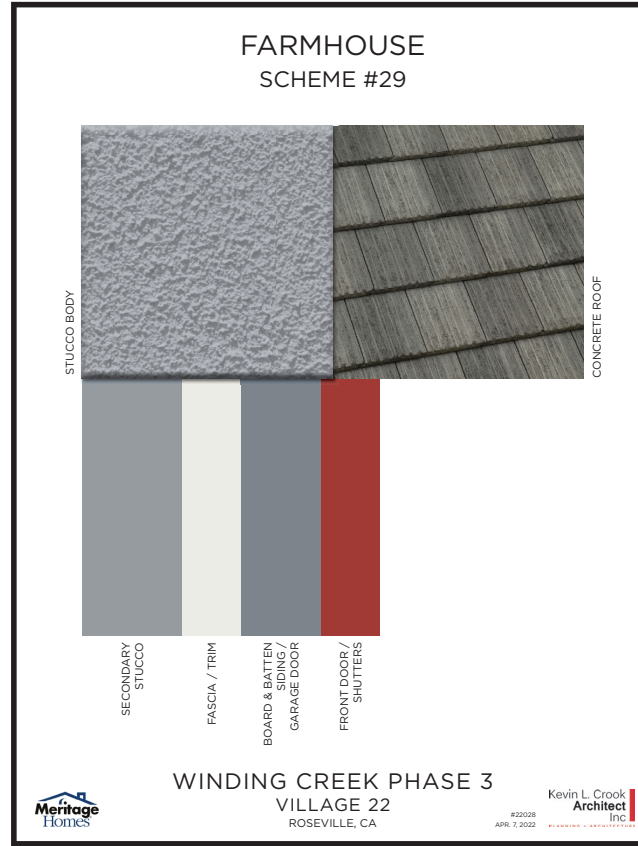
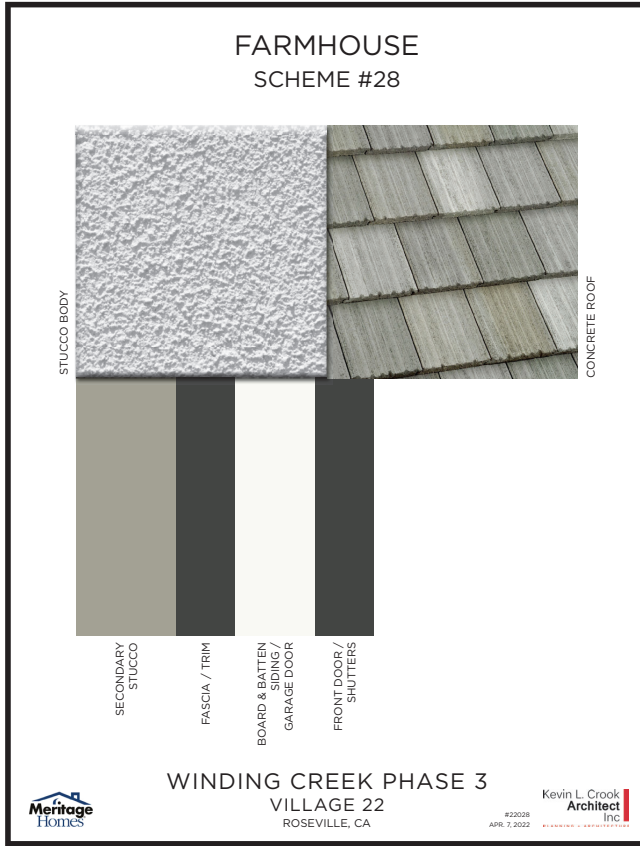

COLOR BOARDS - "E" FARMHOUSE

*COLORS MAY VARY DUE TO SCREEN AND PRINTER CALIBRATION. REFER TO PAINT CHIPS AND MATERIAL BOARDS FOR ACTUAL COLORS.